

Late Summer

周涵

Transcribed by Azalea

Grand Piano

5

9

This block contains measures 9 through 12 of the musical score. Measure 9 features a treble clef with a quarter rest, followed by eighth notes G4, A4, and B4, and a dotted quarter note A4. The bass clef has eighth notes G3, A3, and B3, followed by a dotted quarter note A3. Measure 10 has a treble clef with a quarter rest, eighth notes G4, A4, and B4, and a dotted quarter note A4. The bass clef has eighth notes G3, A3, and B3, followed by a dotted quarter note A3. Measure 11 has a treble clef with a quarter rest, eighth notes G4, A4, and B4, and a dotted quarter note A4. The bass clef has eighth notes G3, A3, and B3, followed by a dotted quarter note A3. Measure 12 has a treble clef with a quarter rest, eighth notes G4, A4, and B4, and a dotted quarter note A4. The bass clef has eighth notes G3, A3, and B3, followed by a dotted quarter note A3.

13

This block contains measures 13 through 16 of the musical score. Measure 13 features a treble staff with a quarter rest, a quarter note G4, a quarter note A4, and a quarter note G4, followed by a half note F#4. The bass staff has a quarter note G3, a quarter note A3, a quarter note G3, and a half note F#3. Measure 14 has a treble staff with a quarter rest, a quarter note G4, a quarter note A4, and a quarter note G4, followed by a half note F#4. The bass staff has a quarter note G3, a quarter note A3, a quarter note G3, and a half note F#3. Measure 15 has a treble staff with a quarter rest, a quarter note G4, a quarter note A4, and a quarter note G4, followed by a half note F#4. The bass staff has a quarter note G3, a quarter note A3, a quarter note G3, and a half note F#3. Measure 16 has a treble staff with a quarter rest, a quarter note G4, a quarter note A4, and a quarter note G4, followed by a half note F#4. The bass staff has a quarter note G3, a quarter note A3, a quarter note G3, and a half note F#3.

17

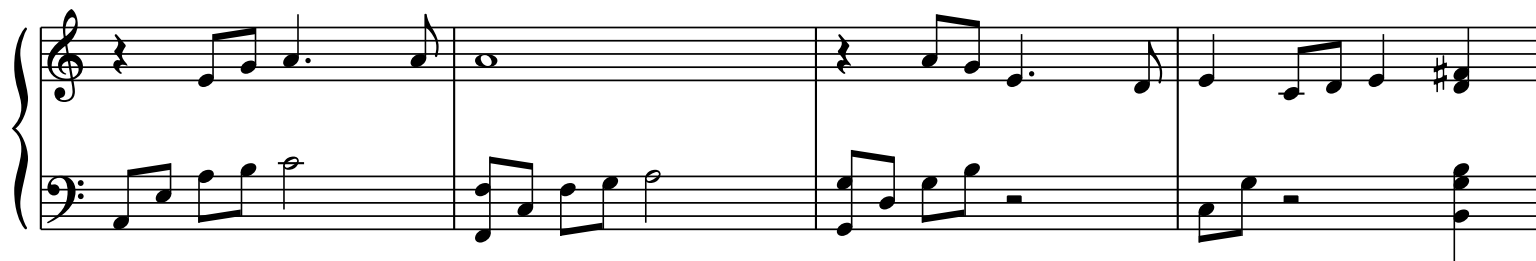

21

25

29

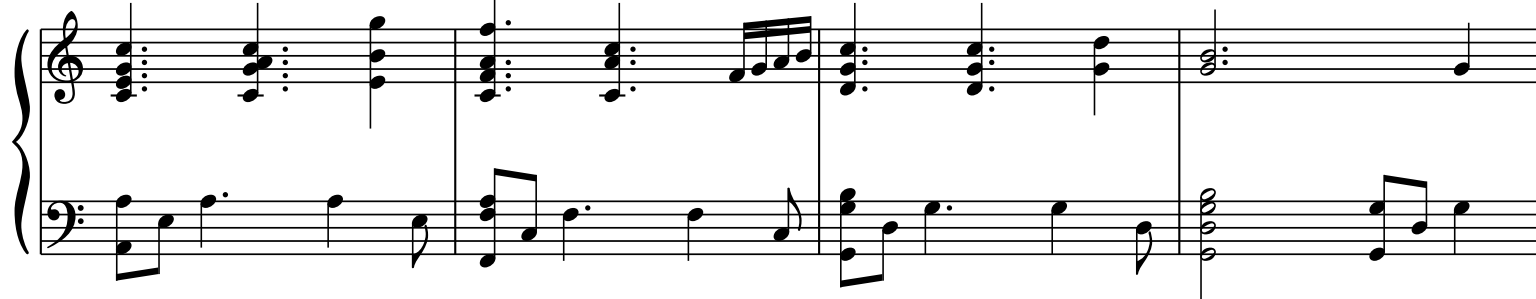

33

37

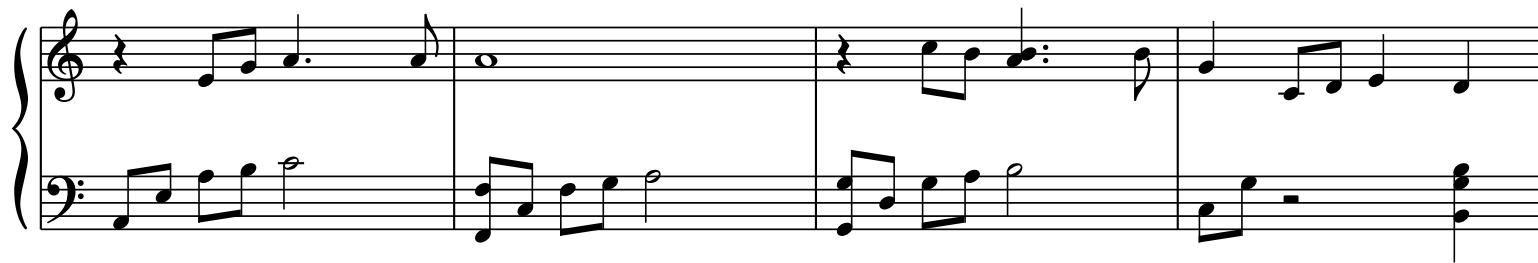

41

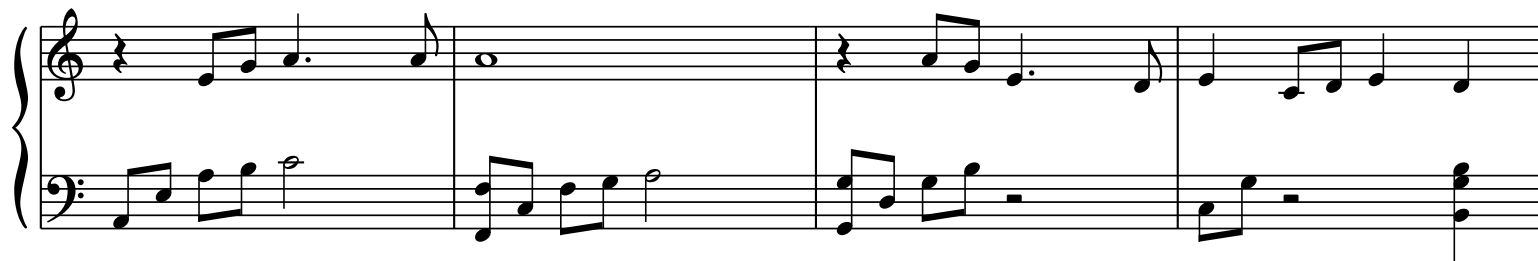

45

49

53

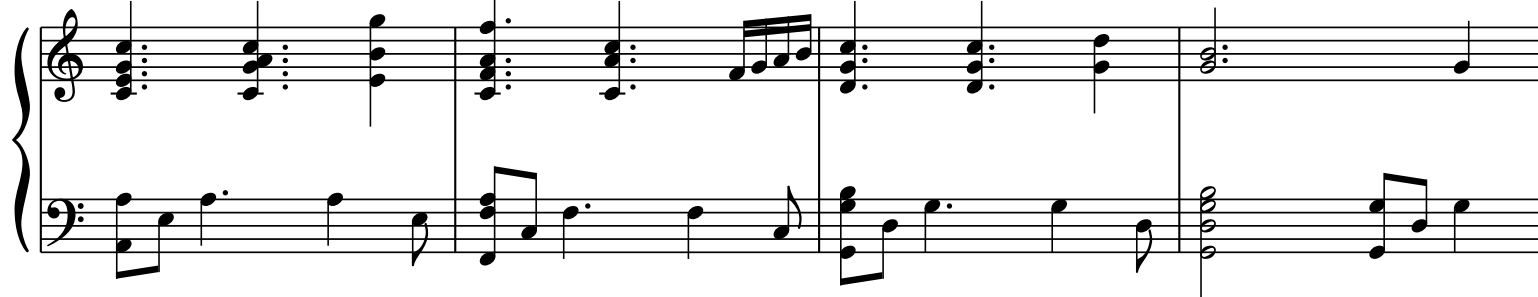

57

System 1 (Measures 57-60): Treble and bass staves. Measure 57: Treble has a dotted quarter chord (F4, A4) and an eighth note (G4); bass has a dotted quarter (F3) and an eighth note (G3). Measure 58: Treble has a dotted quarter chord (F4, A4) and an eighth note (G4); bass has a dotted quarter (F3) and an eighth note (G3). Measure 59: Treble has a dotted quarter chord (F4, A4) and an eighth note (G4); bass has a dotted quarter (F3) and an eighth note (G3). Measure 60: Treble has a triplet of eighth notes (F4, A4, G4) and a dotted quarter (F4); bass has a dotted quarter (F3) and an eighth note (G3).

61

System 2 (Measures 61-64): Treble and bass staves. Measure 61: Treble has a dotted quarter chord (F4, A4) and an eighth note (G4); bass has a dotted quarter (F3) and an eighth note (G3). Measure 62: Treble has a dotted quarter chord (F4, A4) and an eighth note (G4); bass has a dotted quarter (F3) and an eighth note (G3). Measure 63: Treble has a dotted quarter chord (F4, A4) and an eighth note (G4); bass has a dotted quarter (F3) and an eighth note (G3). Measure 64: Treble has a dotted quarter chord (F4, A4) and an eighth note (G4); bass has a dotted quarter (F3) and an eighth note (G3).

65

System 3 (Measures 65-68): Treble and bass staves. Measure 65: Treble has a dotted quarter (F4) and an eighth note (G4); bass has a dotted quarter (F3) and an eighth note (G3). Measure 66: Treble has a dotted quarter (F4) and an eighth note (G4); bass has a dotted quarter (F3) and an eighth note (G3). Measure 67: Treble has a dotted quarter (F4) and an eighth note (G4); bass has a dotted quarter (F3) and an eighth note (G3). Measure 68: Treble has a dotted quarter (F4) and an eighth note (G4); bass has a dotted quarter (F3) and an eighth note (G3).